

December 19, 2024

## City of Mercedes

### ADDENDUM NO. 2024-023 (B)

Request for Proposals for  
**Drainage Pipe Installation Services**

**Prospective Proposers and all concerned are hereby notified of the following changes in the Request for Proposals document for the above-listed RFP. These changes shall be incorporated in and shall become an integral part of the RFP documents.**

The Maps attached below shall be included as part of the specifications as an Attachment.

If you need additional clarification, you may contact Patricio R. Avila at  
[patricio.avila@cityofmercedes.com](mailto:patricio.avila@cityofmercedes.com)

End of Addendum

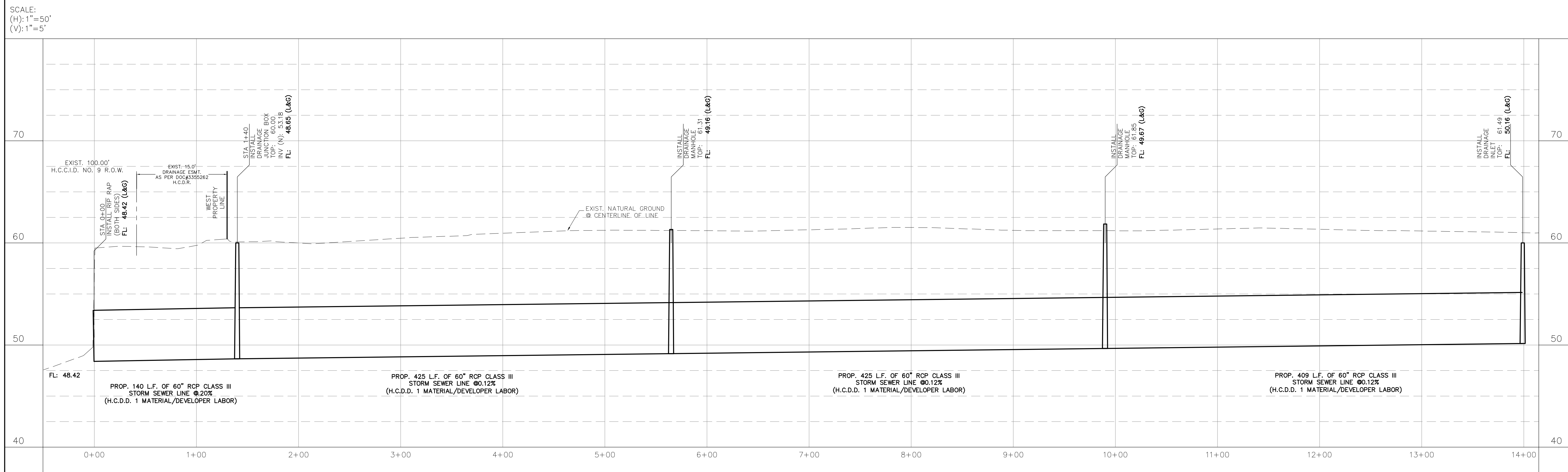
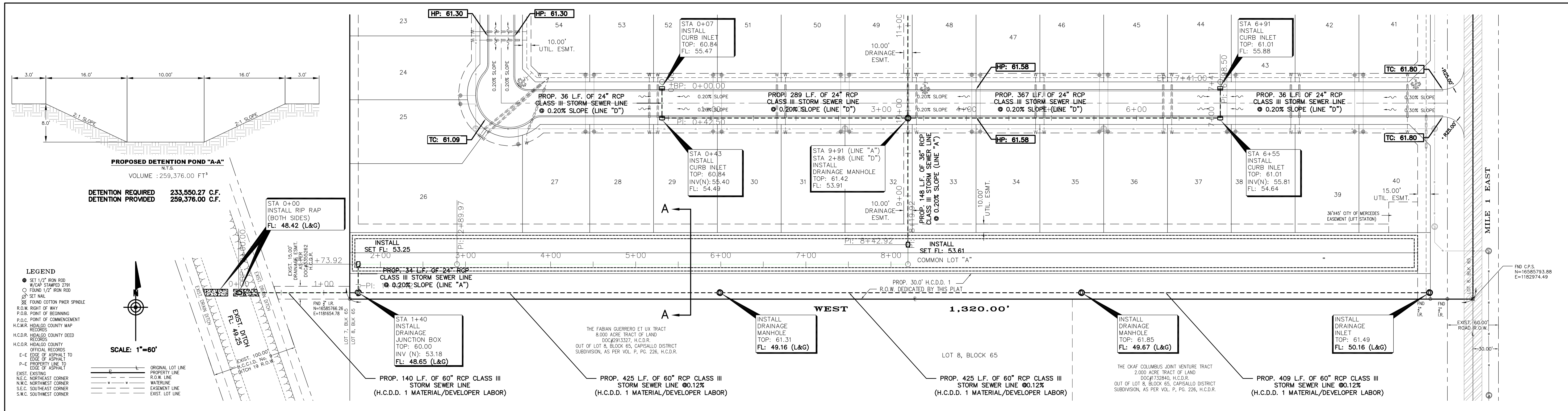

**NOTES:**  
 1. CONTRACTOR TO MATCH STORM SEWER SOFFITS.

**STORM SEWER LINE "A"**

**HLG PLAN REVIEW SERVICES**  
**HOMERO L. GUTIERREZ, P.E., OWNER**  
 P.O. Box 548, McAllen, Texas 78505  
 Tel: 956-369-0988  
 TBPE Firm Licensed No. F-10426

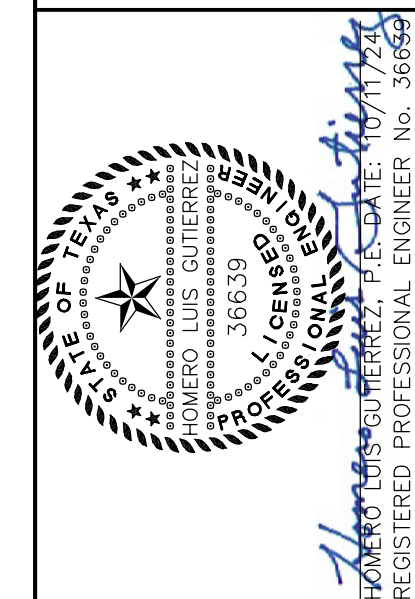

PROJECT NO.: 23-053  
 PROJECT TITLE:  
**THE STABLES ESTATES**  
**PAVING & DRAINAGE**  
**IMPROVEMENTS**  
 PROJECT ADDRESS:  
 MERCEDES, TEXAS

REVISIONS	
1.	1.1/26/24 60" LABOR
2.	
3.	
4.	
5.	
6.	
DATE: 10/02/23	
FB. No.: 001	
SURVEY BY: H.L.G.	
DRAWN BY: I.F.	
PREPARED BY: I.F.	
CHECKED BY: H.L.G./J.L.	
SHEET:	
OF:	

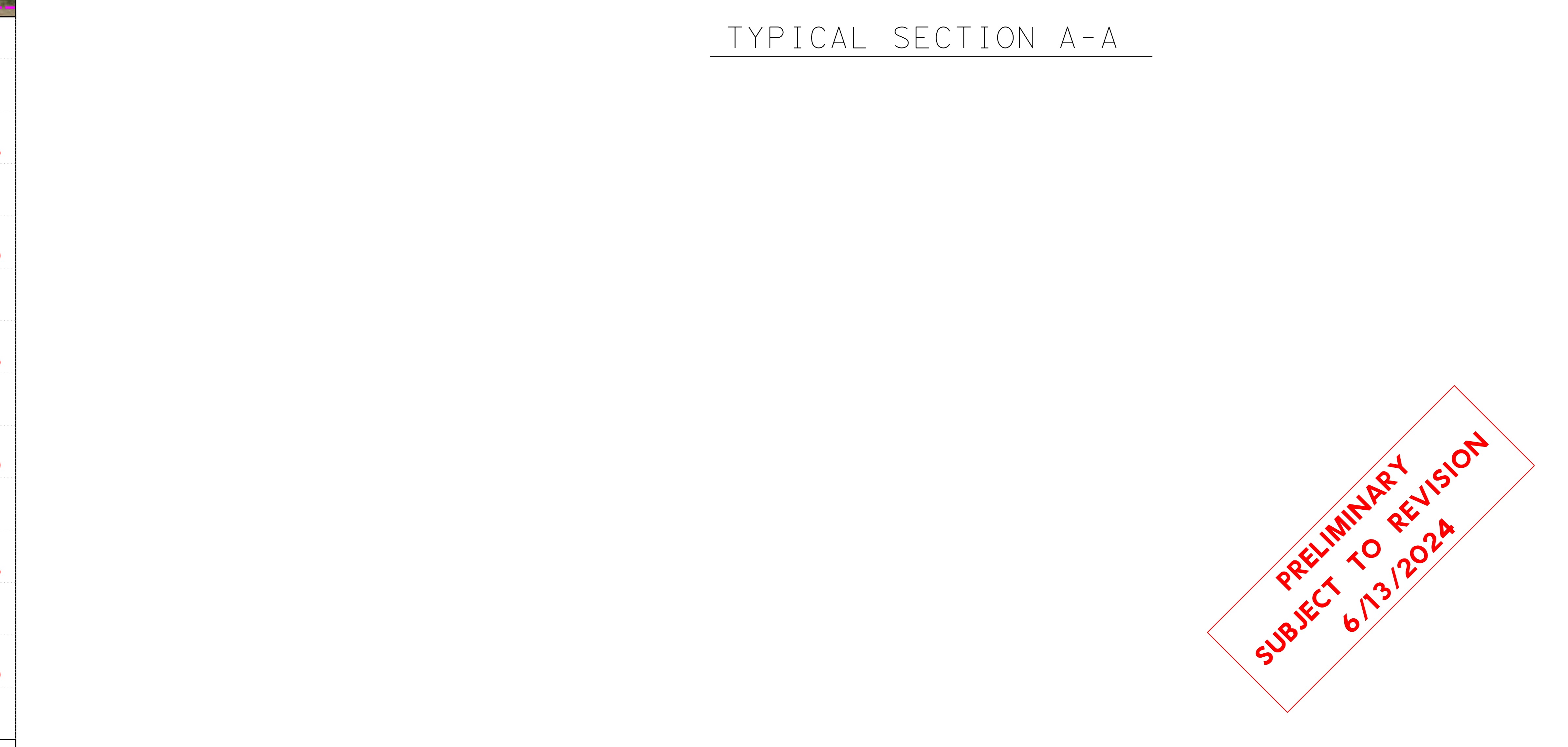
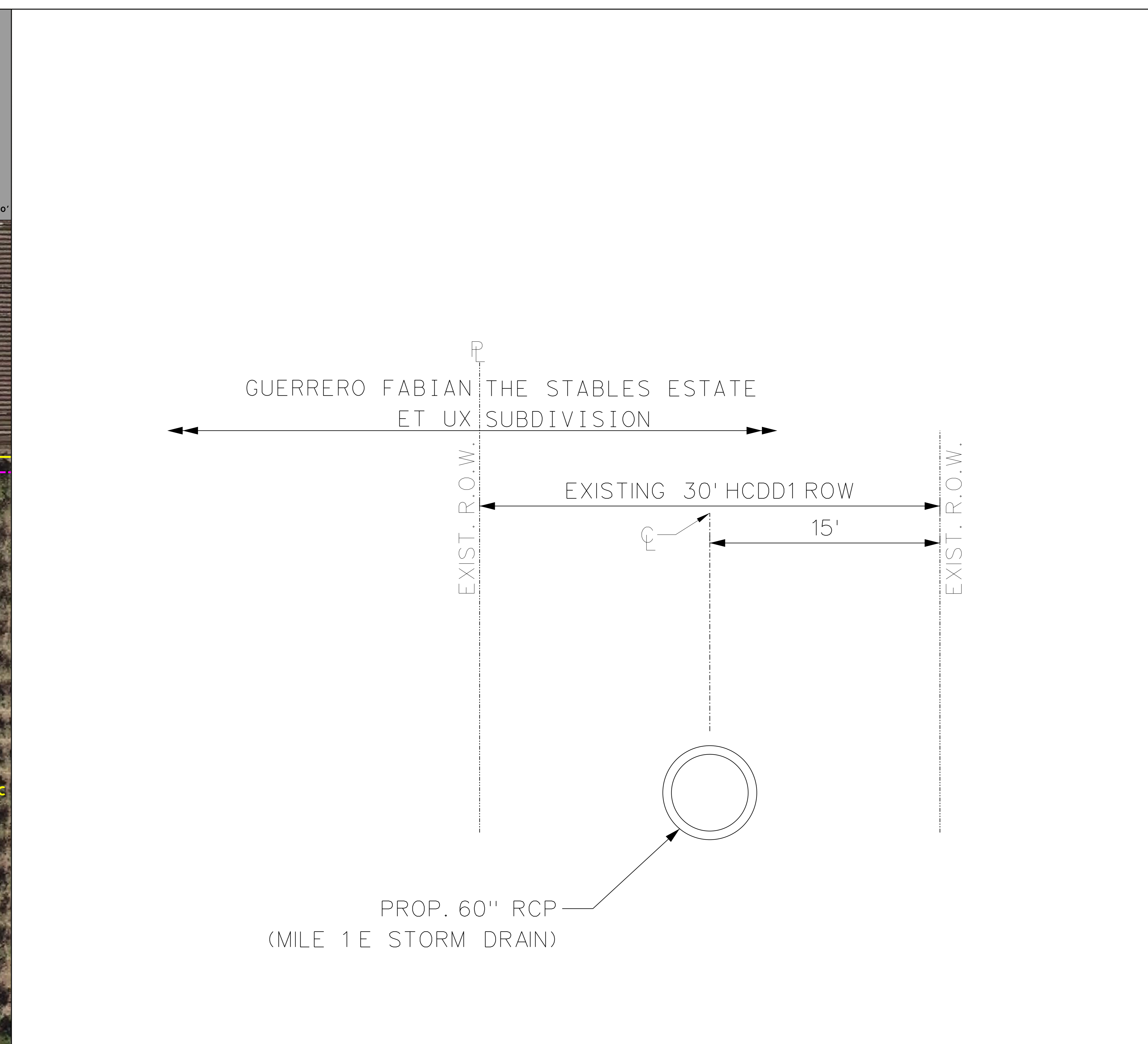


**PLAN LEGEND**

- PROPOSED RIGHT OF WAY
- EXISTING RIGHT OF WAY
- EXISTING EASEMENT
- PROPERTY LINES
- EXISTING DRAIN DITCH
- PROPOSED DRAINAGE STRUCTURE
- EXISTING DRAINAGE STRUCTURE
- PROPOSED OUTFALL
- PROPOSED DRAINAGE IMPROVEMENTS (SOFT BOND PROJECT)
- EXISTING DRAINAGE FLOW
- PROPERTY OWNER INFO

**UTILITIES LEGEND**

- EXISTING IRRIGATION LINES
- EXISTING OVERHEAD POWER LINES
- EXISTING UNDERGROUND FIBER OPTIC
- EXISTING UNDERGROUND TELEPHONE LINE

THIS DOCUMENT IS FOR PRELIMINARY REVIEW AND NOT INTENDED FOR CONSTRUCTION BIDDING OR PERMIT PURPOSES.

JORDAN B. SINGULAR  
 P.E. 127491  
 6/13/2024

**HIDALGO COUNTY**  
 PRECINCT ONE

Texas Department of Transportation

**L & G Engineering**  
 Highway / Civil  
 Structural / Bridge  
 Environmental  
 Firm No. : F-1105

2100 W. Expressway 83  
 Mercedes, TX 78570  
 Phone : (850) 885-8813  
 Fax : (850) 885-0515  
 900 S. Stewart Rd., Ste. 10  
 Mercedes, TX 78570  
 Phone : (850) 885-1009  
 Fax : (850) 885-1927

**MILE 1 EAST OUTFALL**

SCALE: HOR. = 1"=30'  
 VER. = 1"=3'

SHEET 1 OF 1

DATE	STATE	PROJECT NO.	PROJECT
06/13/2024	TX	224	MILE 1 E
ENGINEER	COUNTY	PRECINCT	NO.
JBS	HIDALGO	0921	02
REVIEW	DATE	BY	DATE
JBS	06/13/2024	JBS	06/13/2024

**PRELIMINARY  
 SUBJECT TO REVISION  
 6/13/2024**